

ГЛАС 1. ГРОБ ТВОЙ, СПАСЕ

Киево-Печерского распева

Гроб Твой, Спа - се, во - и - ни

стре - гу - щи - и мерт - ви от

об - ли - ста - ни - я явль - ша - го - ся Ан - ге - ла бы - ша,

про - по - ве - да - ю - ша же - нам

вос - кре - се - ни - е. Те - бе

сла - вим, тли По - тре - би - те - ля,

Те - бе при - па - да - ем,

вос - крес - ше - му из гро - ба, и Е - ди - но - му

Бо - гу на - ше - му.

СЛАВА, И НЫНЕ:

Сла - ва От - цу, и

Сы - ну и Свя - то - му Ду - ху,

и ны - не и прис - но,

и во ве - ки ве - ков. А - минь.

ГЛАС 1. ГРОБ ТВОЙ, СПАСЕ

Болгарского распева

Исон: соль

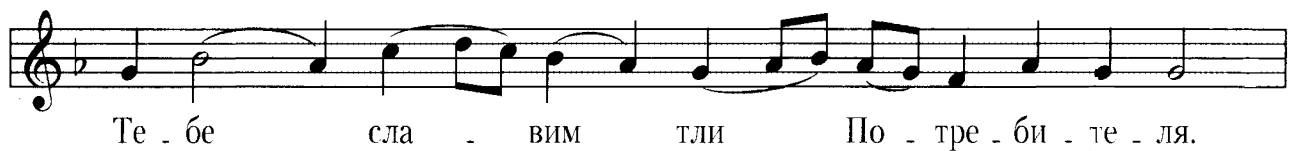
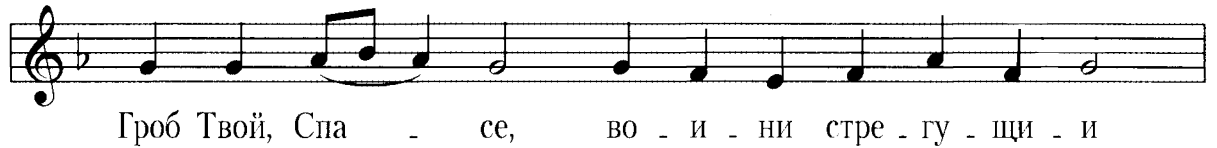

Унисон

Исон: соль

